

SADDLER RIDGE METROPOLITAN DISTRICT

191 University Blvd.
#358
Denver, Colorado 80206
303-818-9365
angela@teleos-services.com

December 20, 2022

Division of Local Government
1313 Sherman Street, Room 521
Denver, Colorado

[DLG E-Filing Portal](#)

Weld County Assessor
1400 N 17TH Avenue
Greeley, CO 80631

assessor@weldgov.com

Weld County Clerk and Recorder
1402 N. 17th Avenue
Greeley, CO 80631

weld-districts@weldgov.com

Re: Boundary Map – SADDLER RIDGE METROPOLITAN DISTRICT LGID 65190

To Whom it May Concern:

In accordance with Section 32-1-306, C.R.S., our office is notifying you that the boundaries of Saddler Ridge Metropolitan District did not change during 2022, and the map showing the current boundaries of the District is already on file with your office.

If I can be of further assistance, please feel free to contact our office.

Sincerely,

/s/
Angela Elliott
District Manager

SADDLER RIDGE METROPOLITAN DISTRICT

SITUATE IN THE SOUTH HALF OF SECTION 9, TOWNSHIP 7 NORTH, RANGE 67 WEST OF THE 6TH P.M., WELD COUNTY, COLORADO.

DISTRICT BOUNDARY EXHIBIT
FOR

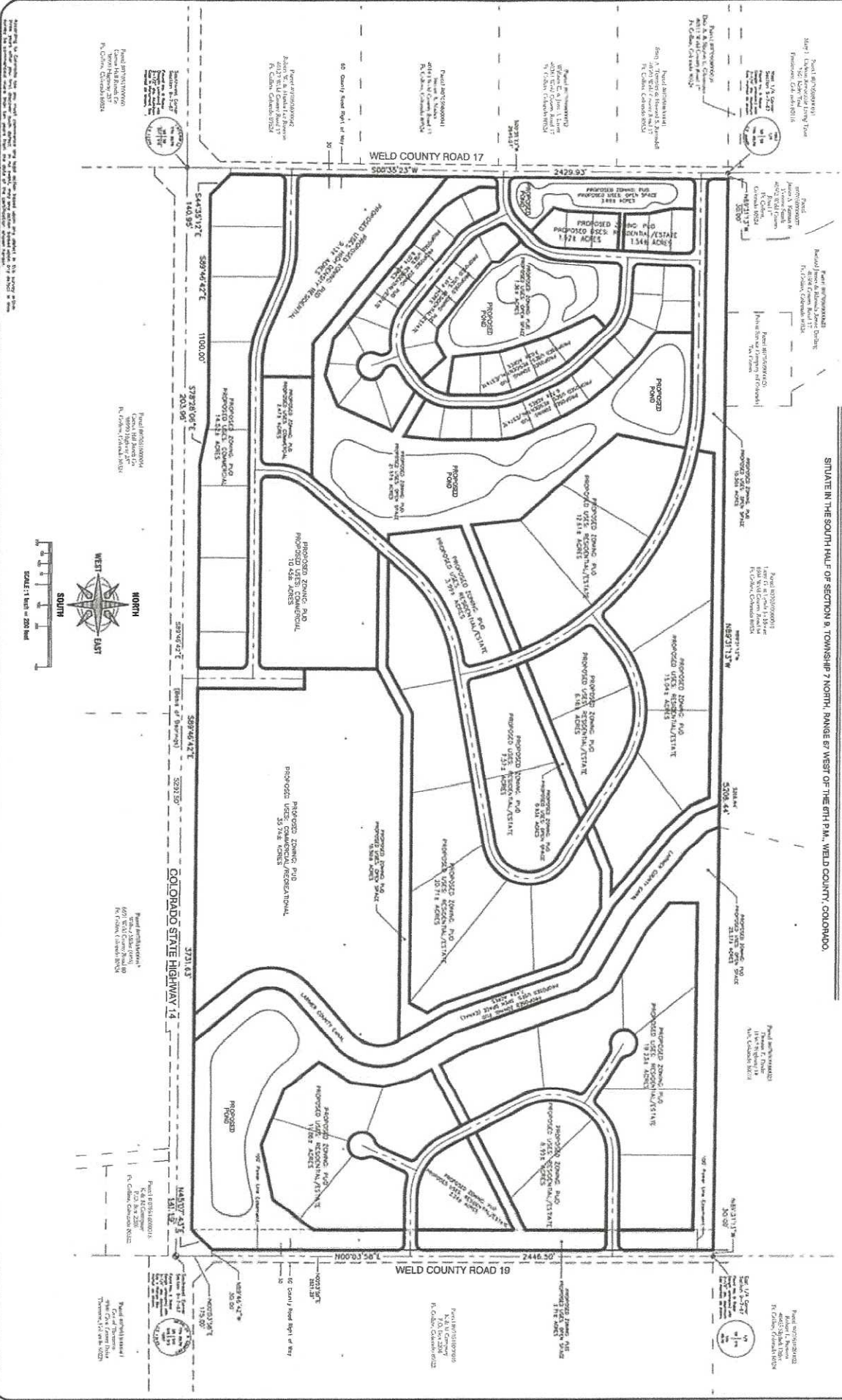

B INTERMILL LAND SURVEYING, INC.
 1001 W. 100th Street, Suite 100, Greenwood Village, CO 80111
 Phone: (303) 441-1011 / Fax: (303) 441-1012
 Website: www.intermill.com

PROJECT: SADDLER RIDGE METROPOLITAN DISTRICT
DATE: 11/11/2011
SCALE: 1" = 200'

PLAT NO.: 11-11-11-001
SECTION: 9
TOWNSHIP: 7 NORTH
RANGE: 67 WEST