

# DISTRICT BOUNDARY EXHIBIT FOR SADDLER RIDGE METROPOLITAN DISTRICT

SITUATE IN THE SOUTH HALF OF SECTION 9, TOWNSHIP 7 NORTH, RANGE 67 WEST OF THE 6TH P.M., WELD COUNTY, COLORADO,

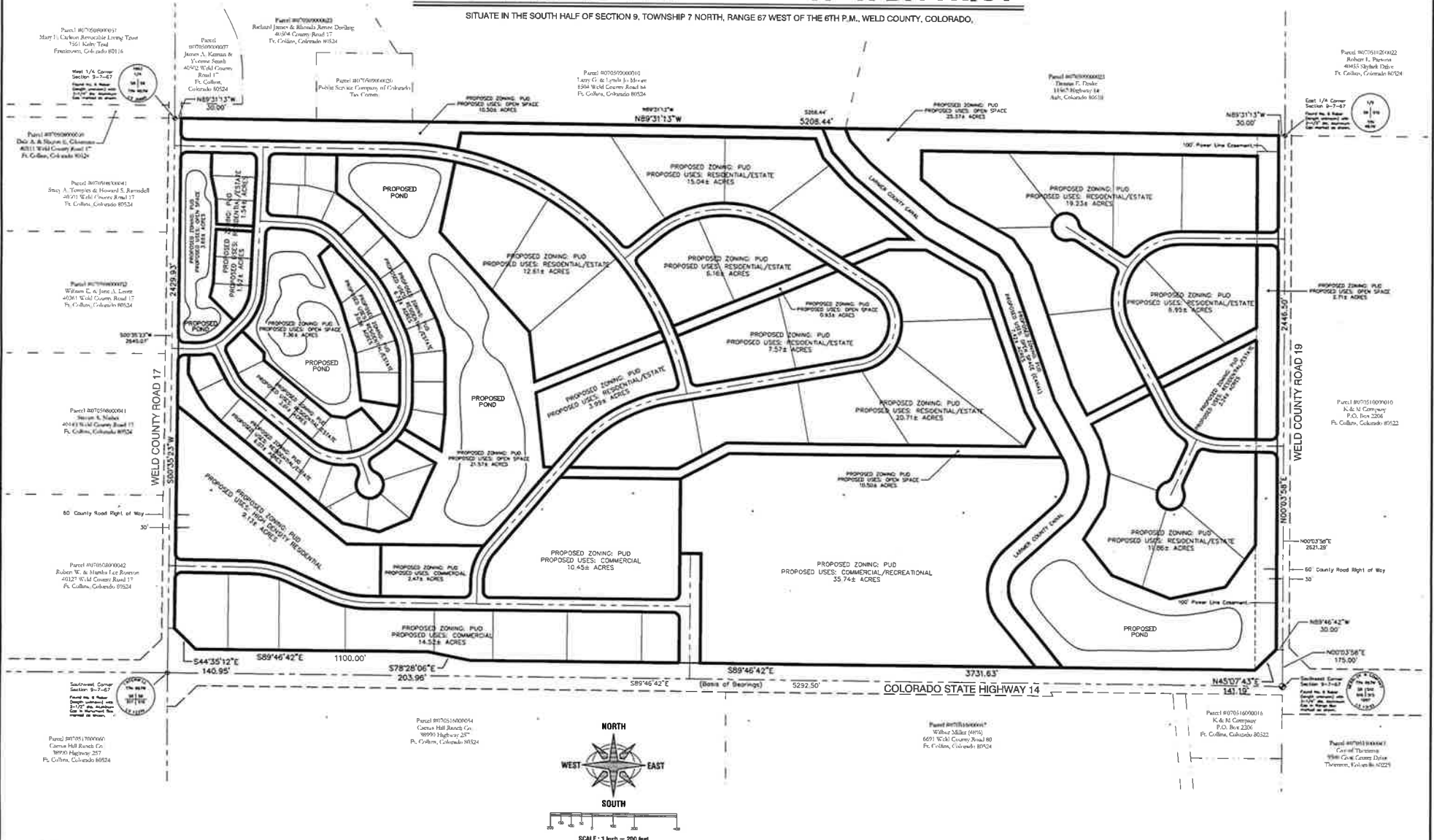

According to Colorado law, any plat containing any legal action based upon any defect in this survey within three years after you first discover such defect. In no event, shall any action based upon this plat be in any way be commenced more than ten years from the date of the certification upon which this plat is based.

**INTERMILL LAND SURVEYING, INC.**  
 1321 NORTH CLEVELAND AVENUE, LEWELAND, COLORADO 80537  
 BUS. (970)-668-0916 / FAX (970)-635-9775

REVISIONS: \_\_\_\_\_ BY: \_\_\_\_\_ DATE: \_\_\_\_\_  
 DATE: 10-01-2020 DRAWN BY: SLS  
 SCALE: 1"=200' CHECKED BY: \_\_\_\_\_  
 APPROVED BY: \_\_\_\_\_

CLIENT: SADDLER RIDGE METROPOLITAN DISTRICT  
 PROJECT TITLE: DISTRICT BOUNDARY EXHIBIT  
 SHEET NO. 1  
 NO. OF SHEETS 1  
 PROJECT NO. P-02-021

DATE: 10-01-2020 DRAWN BY: SLS  
 SCALE: 1"=200' CHECKED BY: \_\_\_\_\_  
 APPROVED BY: \_\_\_\_\_